

Planning Permit No. B/Spl.Bldg/552/2004
APPROVED
 SUBJECT TO THE CONDITIONS IN
 AS OFFICE LETTER
 No. B2/2689/2004/11-D4
 FOR MEMBER SECRETARY
 CHENNAI METROPOLITAN
 DEVELOPMENT AUTHORITY
 CHENNAI - 600 008

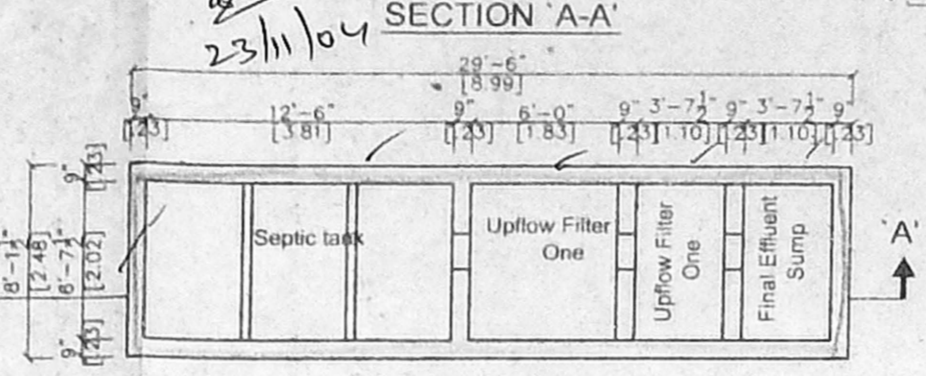

PLAN OF SEPTIC TANK WITH
 UPFLOW FILTER SYSTEM

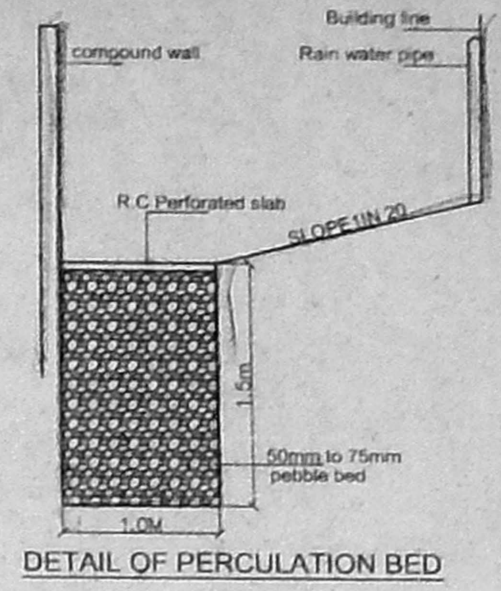
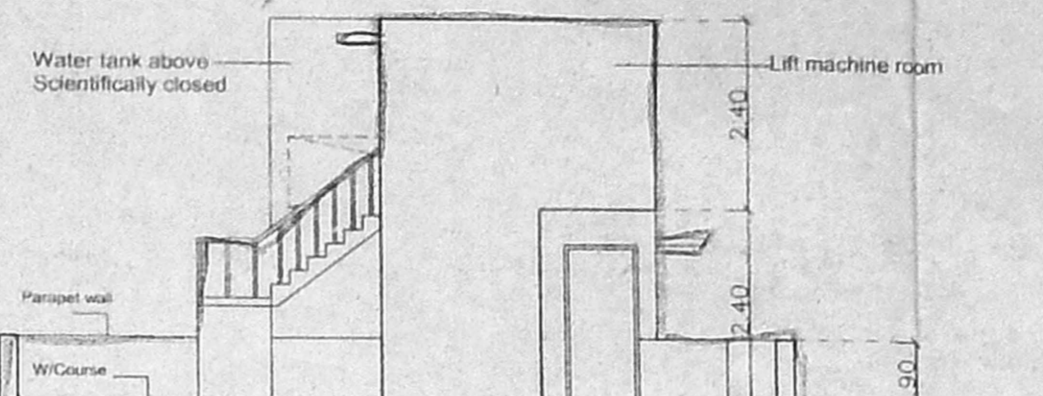
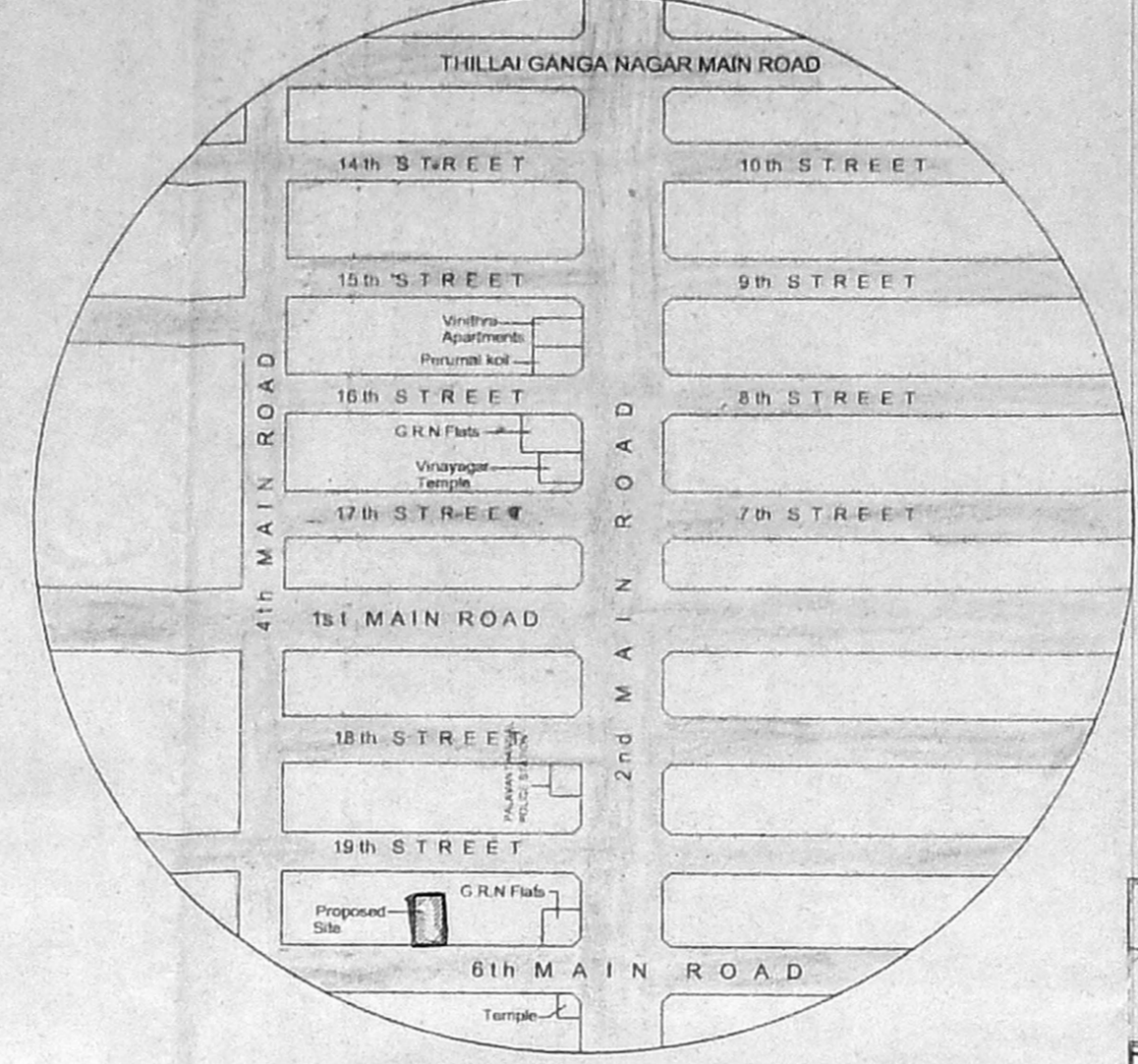
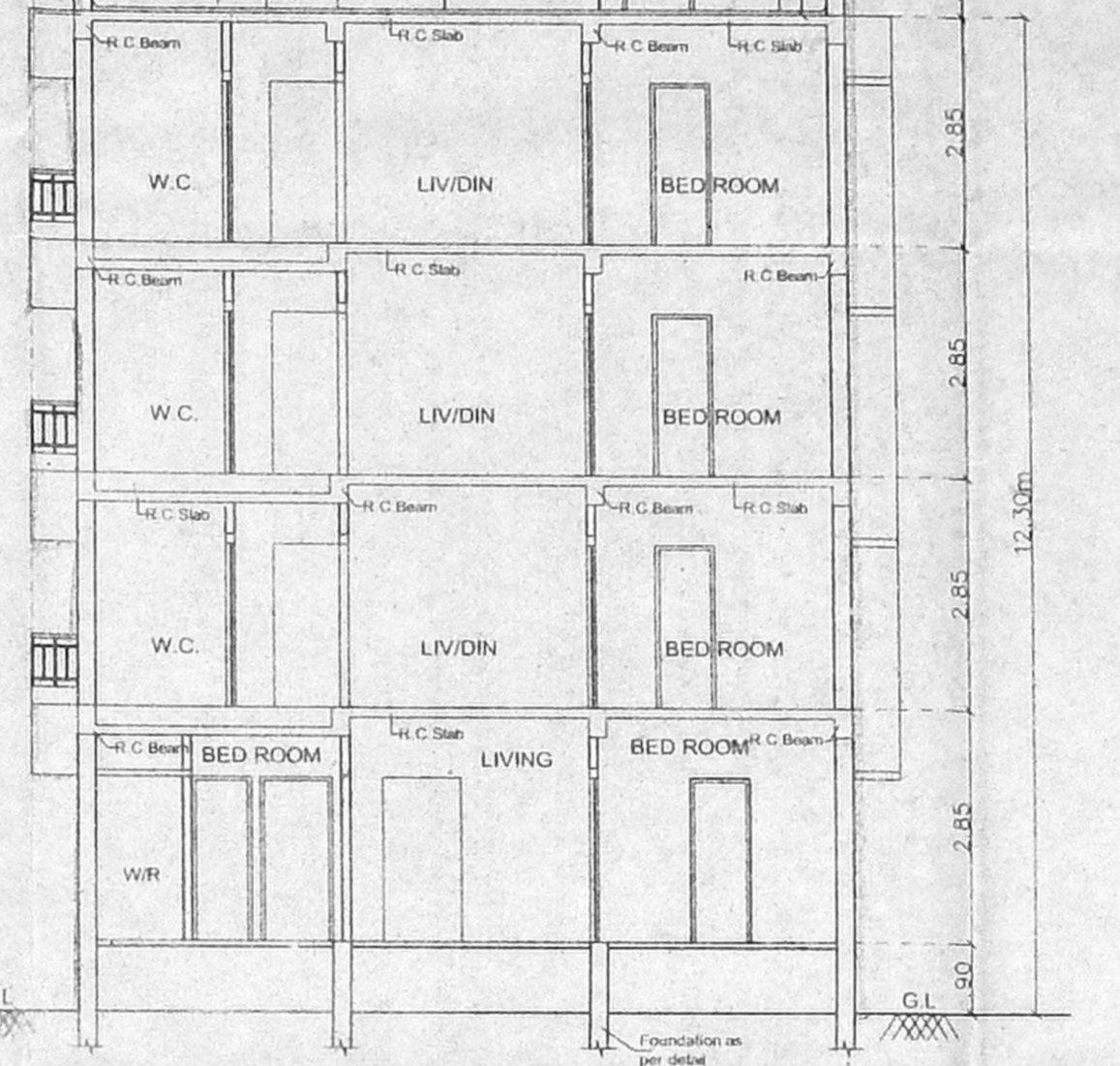
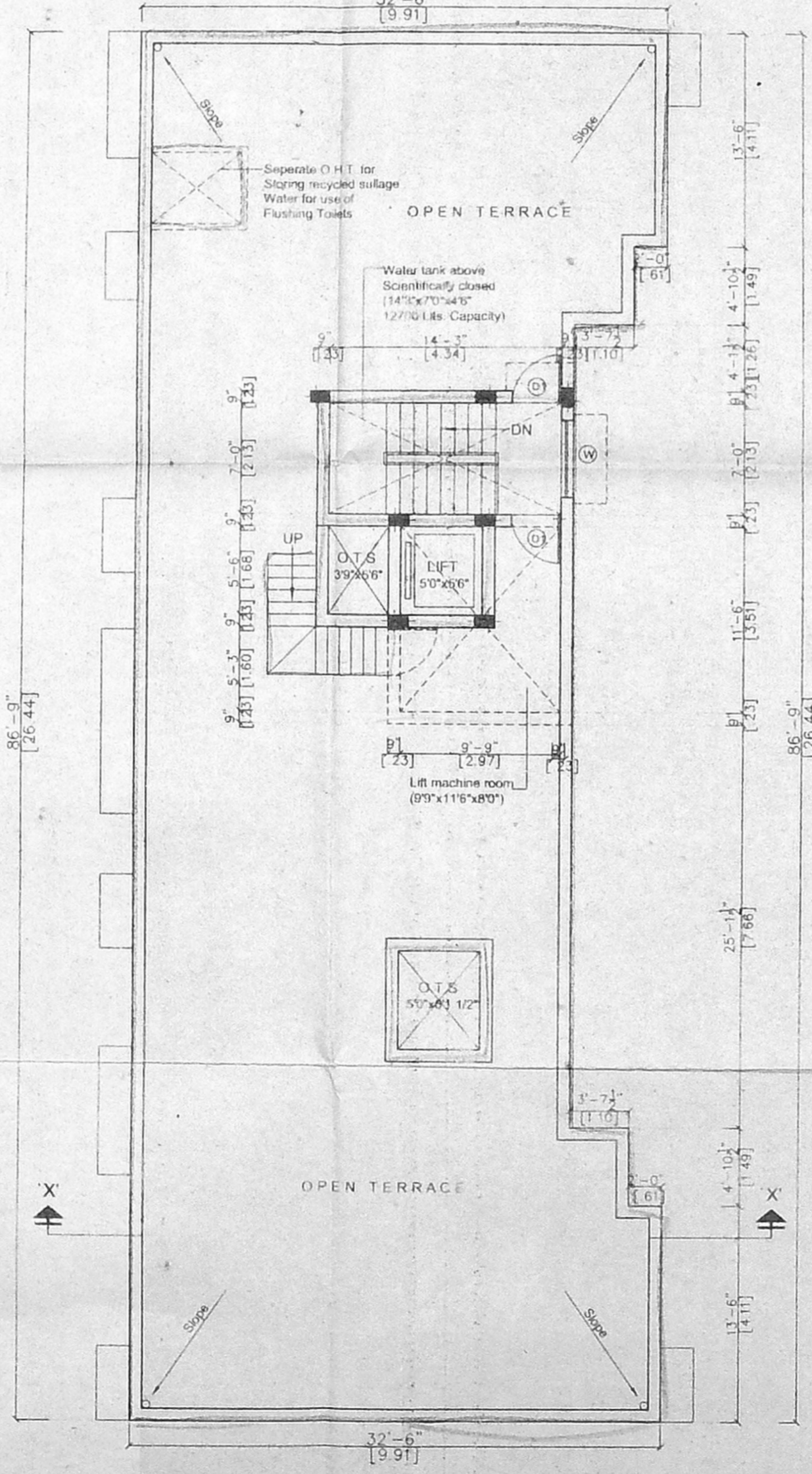
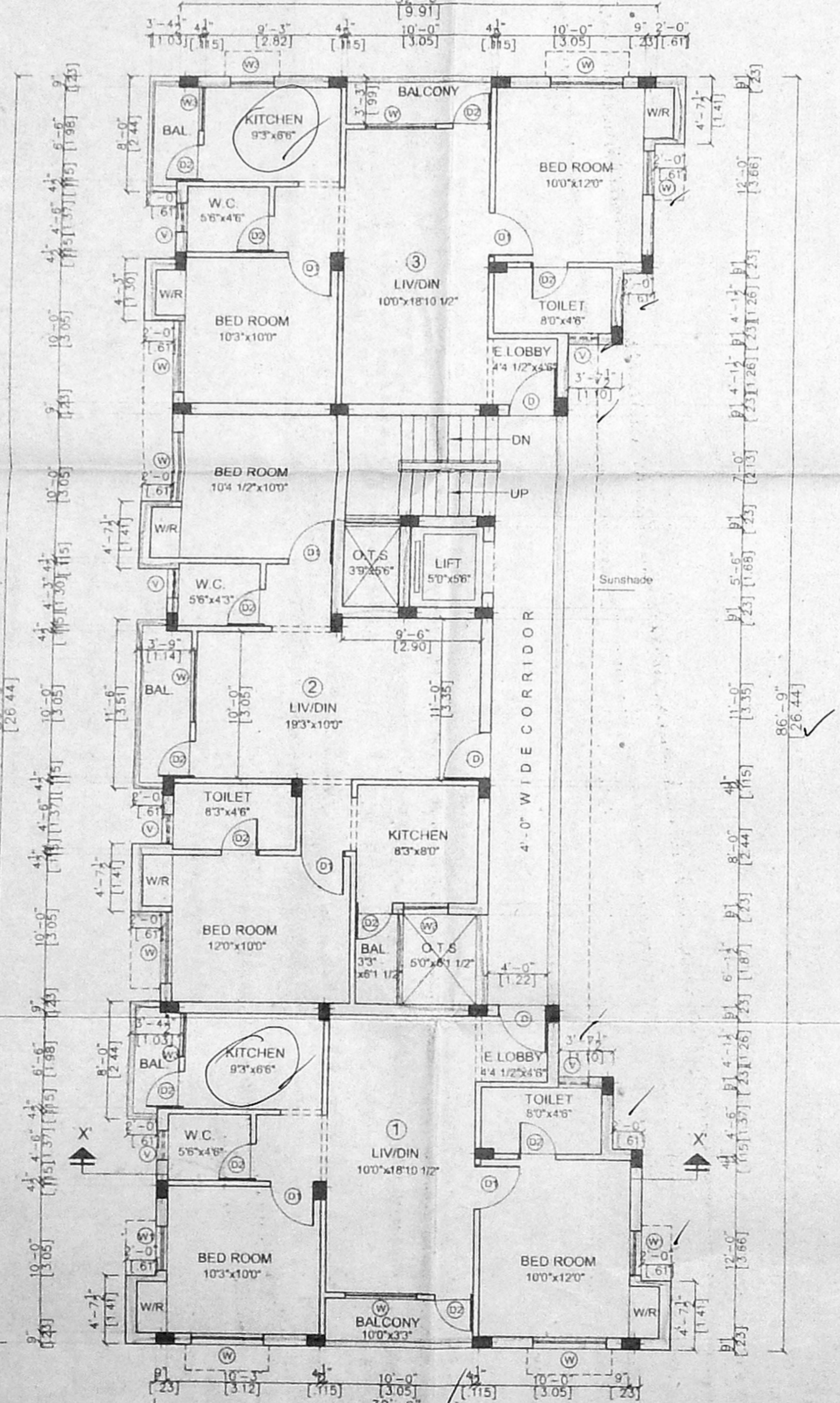
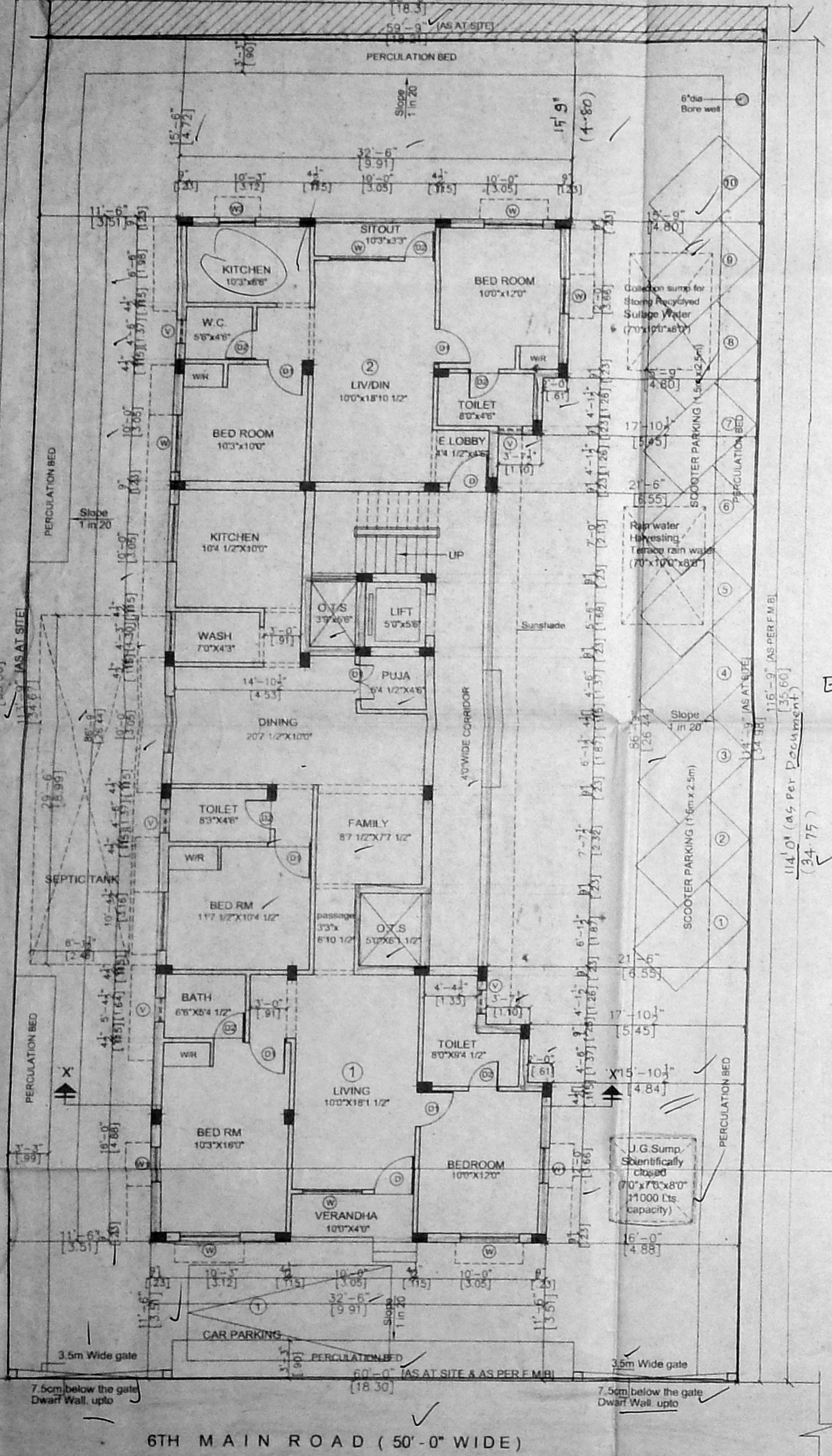

SECTION X - X

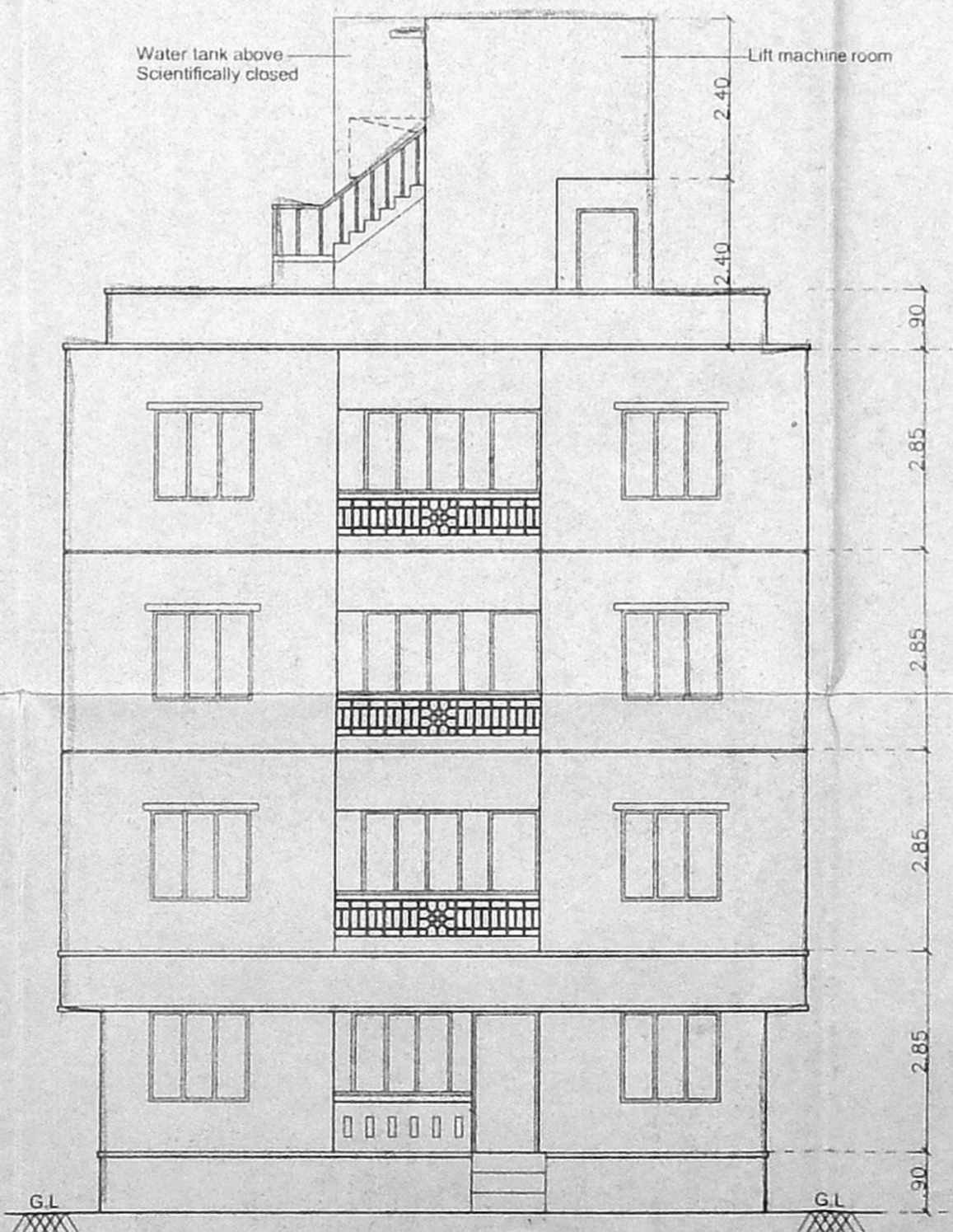

ELEVATION

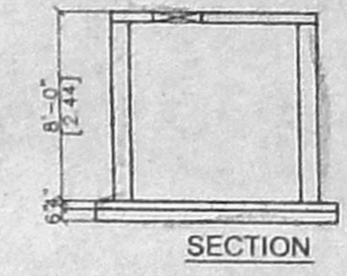

SECTION

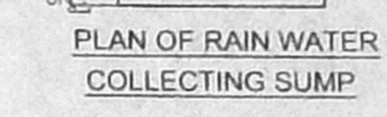

PLAN OF RAIN WATER
 COLLECTING SUMP

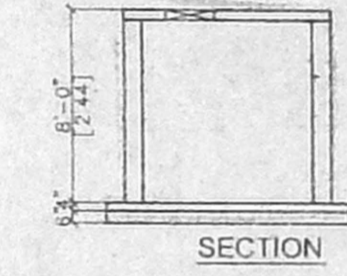

SECTION

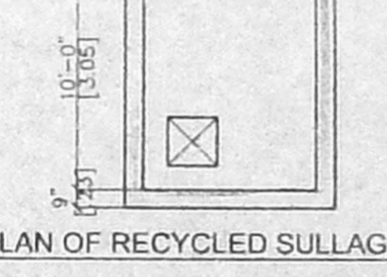

PLAN OF RECYCLED SULLAGE WATER
 COLLECTING SUMP

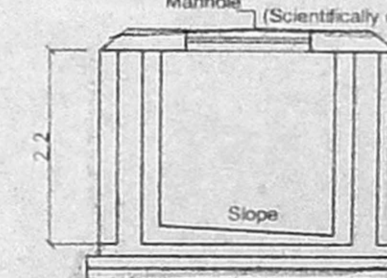

SECTION

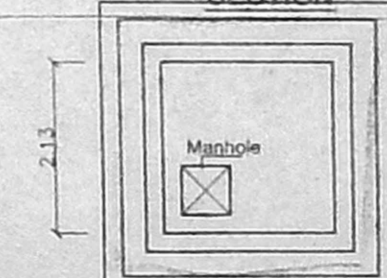

PLAN OF SUMP
 (11000 lts Capacity)

SCHEDULE OF JOINERY

S No	WIDTH	HEIGHT	DESCRIPTION
D	3'-3"	7'-0"	T.W PANEL DOOR
D1	3'-0"	7'-0"	C.W PANEL DOOR
D2	2'-6"	7'-0"	C.W FLUSH DOOR
W	4'-10 1/2"	4'-0"	C.W GLAZED WINDOW
W1	3'-0"	7'-0"	C.W GLAZED WINDOW
W2	4'-0"	7'-0"	C.W GLAZED WINDOW
W3	3'-0"	7'-0"	C.W GLAZED WINDOW
V	2'-0"	2'-0"	C.W GLAZED VENTILATOR

OFFICE COPY

CMDA (BY) NO. 1
 C.No. B2/2689/2004

SPECIFICATIONS

1. P.C.C IN M-20 GRADE
2. M-25 GRADE CONCRETE TO BE USED FOR R.C.C. WORKS
3. 230MM BRICK WORK IN C.M. 1:5
4. 115MM BRICK WORK IN C.M. 1:3
5. PLASTERING THE WALLS IN C.M. 1:3
6. PLASTERING THE WALL IN C.M. 1:4
7. WEATHERING COURSE IN BRICK JELLY LIME CONCRETE WITH A COURSE OF FLAT TILES
8. THE O.H.T IS SCIENTIFICALLY CLOSED
9. THE U.G SUMP IS SCIENTIFICALLY CLOSED
10. ALL W.C'S IN GROUND FLOOR RAISED BY 0.90M FROM G.L
11. PROVISION FOR SOLAR WATER HEATER SYSTEM 700 LPD

AREA STATEMENT

	SQ. FT	SQ.M
PLOT AREA	6826.31	634.18
PROPOSED CONSTRUCTION		
GROUND FLOOR AREA	2467.38	229.23
FIRST FLOOR AREA	2577.12	239.42
SECOND FLOOR AREA	2577.12	239.42
THIRD FLOOR AREA	2577.12	239.42
TOTAL BUILTUP AREA	10198.74	947.45
F.S.I APPLIED FOR	1.494	
PLOT COVERAGE	37.95%	

LEGEND

PROPOSED CONSTRUCTION	=====
BOUNDARY LINE	=====
ROADS	=====

OWNER
Hain

JOB TITLE
 PLAN SHOWING THE PROPOSED APARTMENTS AT PLOT No. C-238, OLD No.46, NEW D.No.12 6TH MAIN ROAD, NANGANALLUR CHENNAI - 61. BEARING S Nos : 96/40 & 97/2 ULLAGARAM VILLAGE ALANDUR MUNICIPALITY, KANCHIPURAM DISTRICT

SCALE: 1:100 DATE: 31-08-04

LICENSED SURVEYOR
 V. SRINIVASAN, A.I.A.
 Registered Architect - CA (96) 19755
 Licensed Surveyor - Corporation of Chennai
 R. A. No. 344
 C-Block No. 37, 17th St. Anna Nagar,
 Chennai - 600 040, Ph: 2 628 6529